

THIS COPY HAS BEEN MADE BY OR WITH THE AUTHORITY OF RYedale DISTRICT COUNCIL PURSUANT TO SECTION 47 OF THE COPYRIGHT DESIGNS AND PATENTS ACT 1988. UNLESS IT IS OTHERWISE INDICATED, NO EXCEPTION TO COPYRIGHT, THE COPY MUST NOT BE COPIED WITHOUT THE PRIOR PERMISSION OF THE COPYRIGHT OWNER.

Proposed Livestock Building

Date: July 2015

Ref: WFT

Notes:

Planning Application plan for livestock housing building at Poplar House Farm, Leppington, Malton

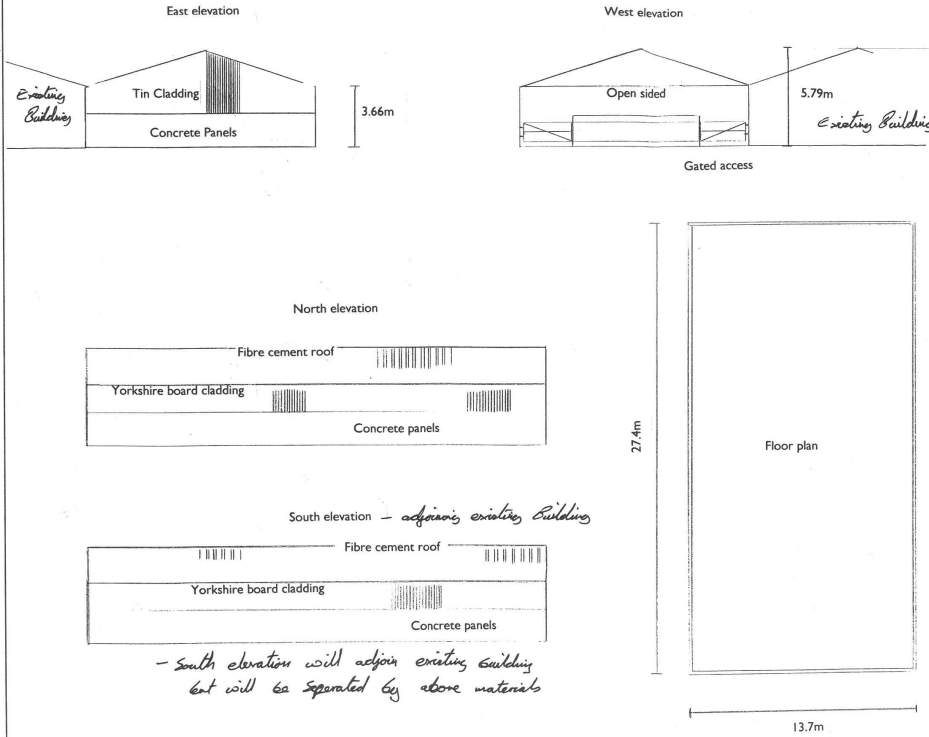

Title: Poplar House Farm

Client: S Wood

Scale: 1: 200

Cundalls

DATE VALID
22/07/15